

Langham Court Theatre

presents

# Harvey



**By Mary Chase**

**Directed by Heather Jarvie**

**October 2 - 19, 2013**

# Palm *light* Court Orchestra

2013 - 2014 SEASON

## Flying Down to Rio

**Peter Soave** accordion

Enjoy the tango, bossa nova, paso doble and *The Girl from Ipanema*. Join us on a journey to Latin America with the music of Astor Piazzolla, Antonio Carlos Jobim and Leonard Bernstein.



**UVic Centre**  
**250 721 8480**

**Saturday Oct 19**  
**7:30pm**



## POPS Rhythms of the Night

**OCTOBER 31, 2PM**  
**NOVEMBER 1 & 2, 8PM**  
**ROYAL THEATRE**

Back by popular demand, multi-talented conductor, composer, instrumentalist, singer and raconteur Matt Catingub presents an exciting evening of high-energy music from around the world. Enjoy a dynamic blend of songs and rhythms from Brazil, Cuba, Polynesia and more.

**GET YOUR TICKETS TODAY**

**250.385.6515 VICTORIASYMPHONY.CA**



## Director's Notes

There are two ways to approach the direction of *Harvey*. One is try to separate ourselves from the iconic image of Jimmy Stewart, and the other is to embrace it. The movie holds a dear place in my heart, but I knew it was necessary, while occasionally nodding to the 1950's film adaptation, to lead my cast in making it our own and I believe we've accomplished that. Numerous people were concerned the ideas surrounding *Harvey* were dated, and that our audience would potentially find it difficult to love a man who, in current times, may be classified as an alcoholic. But I haven't been willing to see it that way. In my heart of hearts, I believe our lovable Elwood P. Dowd with his 6 foot (or is it 6 foot and a half? I really should know that by now) invisible pal Harvey represents a person we don't often see these days. A man with a heart of gold, of pure kindness and consideration. He is representative of an innocence and goodness that is sometimes mistaken for simplicity or naiveté in this day and age. During the process of mounting this production I have fallen in love with the actors on this stage, the script and characters Mary Chase gave us, and was well-reminded of the importance to treat the people we happen upon with the care and thoughtfulness our dear Elwood does. I would like to take the opportunity to thank you for your warm support and remind you all to believe in the unbelievable, be kind to those who are unkind to you, and remember to keep a bit of Elwood (and Harvey) with you. Always.

**Heather Jarvie**

# Langham Court Theatre

presents

# Harvey

by Mary Chase

**October 2 - 19, 2013**

Langham Court Theatre - Home of the Victoria Theatre Guild & Dramatic School  
Produced by special arrangement with Dramatists Play Service, Inc., New York

Director	<b>HEATHER JARVIE</b>
Stage Manager	<b>ANNA FYFE</b>
Producer	<b>DIANE BRIGGS-HOYLE</b>
Production Assistants	<b>ODILE NELSON, GORD HOYLE</b>
Costume Designer	<b>JANE KRIEGER, MADELEINE MILLS</b>
Set Designer	<b>LISA PRESTON</b>
Sound Designer	<b>JASON KING</b>
Lighting Designer	<b>CHAD LAIDLAW</b>
Set Decor	<b>TOSHIK BUKOWIECKI</b>

## Cast

<b>MICHAEL ROMANO</b>	Elwood P. Dowd
<b>GLORIA SNIDER</b>	Veta Louise Simmons
<b>MICHELLE MITCHELL</b>	Myrtle Mae Simmons
<b>DREW WAVERYN</b>	William R. Chumley, M.D.
<b>DEREK WALL</b>	Lyman Sanderson, M.D.
<b>MELISSA TAYLOR</b>	Ruth Kelly, R.N.
<b>HENRY SKEY</b>	Duane Wilson
<b>JASON STEVENS</b>	Judge Omar Gaffney
<b>GIGI MOSSMAN</b>	Betty Chumley
<b>PENNY PITCHER</b>	Mrs. Ethel Chauvenet
<b>MICHELLE WATT</b>	Miss Johnson
<b>KEVIN STINSON</b>	Cab Driver

Denver, Colorado, 1944

## Act I

Scene I - The Library of the Dowd Family Home

Scene II - Chumley's Rest, a Sanitarium

## Intermission

## Act II

Scene I - Dowd Library

Scene II - Chumley's Rest

## Act III

Scene I - Chumley's Rest

# Production Team

Assistant Stage Managers	ROWAN HEBERT, ELIZABETH WHITMARSH
Stage Crew	ROWAN HEBERT, KIM McCUE, CASEY ROBINSON, BO GAYNOR, LISA PRESTON, LUKE KRAYENHOFF, DANIELLE RECALMA, MICHELLE WATT, ODILE NELSON, ELIZABETH WHITMARSH
Head Carpenter	DOUG ANDERSON
Construction Crew	TOM HOLDER, DOUG CRAIG, MICHAEL KUSS, JULIUS MASLOVAT, CHARLEY ENCELL, GORDON ALEXANDER
Lighting Board Operators	ANNA FYFE, TASIA SCHWARZE, LAURA BROUGHAM
Lighting Crew	CHAD LAIDLAW, LILA CHEMIAK, LAURA BROUGHAM, PAUL HILTON, BRETT BURROW, TASIA SCHWARZE, EMMA DICKERSON, NIC HUME, KARRIE AYOTIE, ANNA FYFE, CORINNA GILLILLAND, PERRY BURTON
Sound Board Operators	DIANE KEATING, ODILE NELSON, KATHRYN TADDEI, MUR MEADOWS
Scenic Painting Consultant	BILL ADAMS
Head Scenic Painter	LISA PRESTON
Painting Crew	KYLA PATTERSON, ODILE NELSON, BO GAYNOR, BARRY GRIMSHAW, DOUG ANDERSON, BILL ADAMS, JOHN SMITH, HEATHER JARVIE, ANNA FYFE, LILA CHEMIAK, KEVIN MASON, KESHIA PALM, LISA PRESTON
Set Dressing	TOSHIK BUKOWIECKI, KYLA PATTERSON
Costume Assistant	PEARL ARDEN
Hair Design	DANIELLE BENNETT

Theatre Manager	<b>Denise Brown</b>
Facilities Maintenance	<b>Dick Newson</b>
Technical Director	<b>Alan MacKenzie</b>
House Manager	<b>Emma Morgan-Thorp</b>
Head Carpenter	<b>Doug Anderson</b>
Costume Manager	<b>Ned Lemley</b>
Properties	<b>Sally Crickman, Jean de Cartier</b>
Newsletter	<b>Corinna Gilliland</b>
Arts Coordinator	<b>Jeani Reynolds</b>
Program Coordinator	<b>Linda Billings</b>
Custodians	<b>Tanya Towns, Angela Winteler</b> <b>(T&amp;A's Cleaning)</b>
Photographer	<b>David Lowes</b>
Box Office Supervisor	<b>Dick Newson</b>

# Theatre Team

Admin/Box Office 250-384-2142  
Costume Loft 250-384-2025  
Mailing Address  
805 Langham Court  
Victoria, B.C. V8V 4J3  
email: [boxoffice@langhamtheatre.ca](mailto:boxoffice@langhamtheatre.ca)  
[www.langhamtheatre.ca](http://www.langhamtheatre.ca)  
Charitable donation number: 11928 5294 RR001

# Acknowledgements

St. Ann's Academy National Historic Site, Ross Bay Villa Society, & Equilibrium Massage Therapy, Oak Bay Flowers, Bill Adams, Denise Brown, Vinnie Chadwick, Pearl Arden, Roger Carr, Elizabeth Whitmarsh, Rowan Hebert, Don Keith and Lisa Leighton

***Please refrain from using perfume/cologne when attending a performance. Some of our patrons are highly allergic to certain scents. Thank you.***

Programme Advertising, Design and Production



P.O. Box 8629 • Victoria V8W 3S2 • 250.480.3206  
Publishers **Philomena Hanson/Paul Hanson** • Design/Production **Lyn Quan**  
Email: [vicarts@vicarts.com](mailto:vicarts@vicarts.com) [www.vicarts.com](http://www.vicarts.com)



## HEATHER JARVIE

*Director*

Heather Jarvie is a local artist who has studied theatre, musical theatre, piano, voice, theory, history, harmony, choreography, movement, script analysis, and directing at Capilano College, Stella Adler Studio of New York, and the Victoria Conservatory of Music. Heather's past credits include *Waiting in the Wings*, *Isn't it Romantic*, *The Laramie Project*, *Perfect Wedding*, *History Boys*, and *Laundry and Bourbon* - (Langham Court Theatre), *Dog Sees God*, *Marie Antoinette: The Color of Flesh*, and the Canadian premiere of *Nevermore* - (Urban Arts Productions), as well as *La Traviata* – (POV), *Hello, Dolly!* – (Chemainus Theatre), and *Woyzeck* and *Children of Eden* – (Exit 22).

## Production Biographies

### ANNA FYFE

*Stage Manager*

Anna recently graduated from the University of Victoria with her BA in Linguistics. She's been involved with theatre in Victoria for the past 10 years, previously stage managing shows with Kaleidoscope Theatre, Theatre Inconnu, Urban Arts Productions and Theatre SKAM. This is her first production with Langham Court. She is thrilled to work with such a talented cast and crew.



### DIANE BRIGGS-HOYLE

*Producer*

Diane has been involved in three Langham Court productions this past year and is grateful to have the opportunity to work on her fourth, in this 85th Anniversary Season! Diane comes from the Boutique Theatre in Puerto Vallarta, MX and is thrilled with the gracious support of Victoria patrons. Congratulations and many thanks to this very talented Cast & Crew!

### JANE KRIEGER, MADELEINE MILLS

*Costume Designers*

Jane Krieger and Madeleine Mills have been costuming as a team for the last five years (MadJane). *Harvey* is their first time costuming for Langham. Many thanks to Lisa Leighton for her mentoring and encouragement, and to Ned Lemley for recommending us to Heather, our wonderful director. The cast was a delight to costume; the rabbit however...





## LISA PRESTON

*Set Designer*

Lisa enjoys designing collaboratively and the set for *Harvey* would not be possible without the talented team of builders under the direction of Doug Anderson, Toshik's artistic eye and the painters! Thanks to Bill Adams who originally introduced her to Heather Jarvie and to the wonders of air casters. Up next for Lisa is the Stage and Venue Design for TEDx Victoria in November. *Harvey* is Lisa's fourth Langham set in 24 months and now she'd like to take a break and enjoy the rest of the 85th season from the audience. Cheers everyone!

## JASON KING

*Sound Designer*

Involved in theatre for as long as he can remember, Jason is happy to be back at Langham Court after being involved in many shows back in the early nineties. Currently a photographer and videographer for Camosun College, he is also the resident stage manager for Ballet Victoria as well as being a filmmaker. Recent projects include the films *Down Sized*, *Terminal Paradox* and *Garden City*.



## Production Biographies



## CHAD LAIDLAW

*Lighting Designer*

Chad has been a member of Langham for the past 13 years and has worked on more than 30 productions. His lighting design credits for Langham include *84 Charing Cross Road*, *1959 Pink Thunderbird Convertible*, *Sylvia*, *Isn't It Romantic?*, and *A Party To Murder*. Other recent credits include *The Lesson* (Dandelion Theatre), *Essay* (Scrumpy Theatre) and the upcoming double bill *Cocktails With Stalin* (Outpost 31/Scrumpy Theatre).

**kitt & jane**  
an interactive survival  
guide to the near  
post-apocalyptic  
future

**October 17-26, 2013**

**Spotlight on UVic Theatre Alumni**  
By Kathleen Greenfield (BFA'05), Ingrid Hansen (BFA'09) & Rod Peter Jr. Produced by SNAFU Dance Theatre

University of Victoria **250-721-8000 | WWW.PHOENIXTHEATRES.CA**

PHOENIX THEATRE @ UVIC

## About the Playwright



### MARY CHASE 1907 - 1981

Born and raised into an Irish immigrant family in Denver Colorado, Mary was raised on rich colourful tales of Irish folklore and Celtic legend filled with pixies, fairies, spirits and pookas! Her professional career started as a feisty, determined, and hard-drinking newspaper journalist until her love for the theatre drew her to writing plays. She wrote with minimal success until the mid 40's and after two years of repeated revisions *Harvey* finally opened on Broadway to thunderous success! *Harvey* gave war-weary audiences something to laugh at! It ran for 4.5 years, one of the longest running plays in history and Mary was rewarded with the Pulitzer Prize in Drama. She was one of only four women to have ever received this award. In the 1950's *Harvey* was adapted to film and starred James Stewart.



*Congratulations  
Langham Court Theatre  
Staging memorable theatre for 85 years!  
Bravo!*

### Carole James, MLA

Victoria-Beacon Hill  
Community Office  
1084 Fort Street

tel: 250.952.4211  
carole.james.mla@leg.bc.ca  
www.carolejamesmla.ca

**P R E S T I G E**  
PICTURE FRAMING ETCETERA

OVER 30 YEARS IN VICTORIA AT 2002 OAK BAY AVENUE  
250-592-7115 • [www.prestigepictureframing.ca](http://www.prestigepictureframing.ca)

Enhance and upgrade your present or newly acquired art work  
to current conservation standards and design concepts.





Cast and Crew of *Harvey*

ZarYevka Ballet Presents....

Metro Theatre  
Oct 18/19

*Get early bird  
tickets: \$15*

# The Emperor's New Clothes



\$15/20/25  
250-590-6291

## Gift Boxes of Christmas Holly!

*A unique, seasonal gift shipped fresh  
from Victoria to destinations in Canada and U.S.A.*

*Well berried, dipped*

BLUE HAZE FARM

www.hollychristmas.com • E: holly@hollychristmas.com

250.474.5043

Also suppliers of local apples and juice



**MICHAEL ROMANO***Elwood P. Dowd*

Michael's most recent Langham Court Theatre appearances were Lord Darlington in *Lady Windermere's Fan* as well as various ensemble roles in *The Drowsy Chaperone*. He also played 'The' Man and 'Woman in Red Dress' in Theatre Inconnu's recent production of *The Golden Dragon*. Michael had hoped to be cast as Harvey but was rejected due to inadequate height. He is however delighted and honoured to play Harvey's pal.

**Cast Biographies****GLORIA SNIDER***Veta Louise Simmons*

Gloria is pleased to be involved in another great Langham show – reuniting with longtime theatre friends and making some new ones. She was last seen here March 2012 in another play with a long-eared rodent reference – *Rabbit Hole*. This is her eighth onstage role at Langham (nine if you count her wedding) and she can't remember how many backstage turns, but knows she'll never forget being a dresser for *The 39 Steps*.

**MICHELLE MITCHELL***Myrtle Mae Simmons*

Michelle is excited to be back at Langham Court for another season. Recent credits at Langham include: *Better Living* (Mary Anne), *Elizabeth Rex* (Bear), *The Foreigner* (ASM) and *The Laramie Project* (Zubaida Ula). Many thanks to the excellent cast and crew for another great Langham experience. Special thanks to her husband, family and friends for the continued support and energy they provide her in all her endeavors.

**DREW WAVERYN***William R. Chumley, M.D.*

Drew is thrilled to be part of this production of *Harvey* since it was LCT's 1985 production of the same play which was his first at Langham.

Drew has been involved with many more productions in the past 27 years, most recently appearing in *Calendar Girls*. Drew is also happy to be onstage with Henry Skey for the fifth time, even though this is the first time they have exchanged lines on stage.

**DEREK WALL***Lyman Sanderson, M.D.*

Derek is thrilled to be at Langham again and working with such a talented cast and crew. A graduate of the Canadian College of Performing Arts, Derek has previously been seen in This is Twisted Theatre's production of *The Hitchhiker's Guide to the Galaxy* as Arthur Dent, a Cambrian Players production of *Rosencrantz and Guildenstern are Dead* as Rosencrantz, and Langham Court Theatre's production of *The Bedroom Farce* as Trevor.

**MELISSA TAYLOR***Ruth Kelly, R.N.*

Melissa is in her final year in the University of Victoria's theatre program. She has been in six Langham Court plays to date and is thrilled to be a part of *Harvey*. She hopes you enjoy *Harvey* as much as she does. Or, as Dr Sanderson would say: Oh, baby!

**HENRY SKEY***Duane Wilson*

This will be Henry's 10th appearance on this stage, earning a special place among his "10" accomplishments: eating 10 tacos in one sitting at Mount Allison's cafeteria, bowling 10 wides in a single cricket game at Beacon Hill Park and consistently sleeping 10 hours a day. Only the support of Henry's family (Pen, Mr. Guthrie, A&E, Hope) and lovely girlfriend (KylaP) has enabled him to weave through life like a leaf on the wind. (RIP Wash)

**JASON STEVENS***Judge Omar Gaffney*

Jason Stevens received his training at The Drama Centre London and has performed in numerous plays both in London and in New York. Past roles include Wilfred Owen in *Not About Heroes*, James Agee in *Let Us Now Praise Famous Men*, Nero in Racine's *Britannicus*, Malheureux in *The Dutch Courtesan*, Demetrius in *Titus Andronicus*, numerous roles in Sophocles' *Antigone* – a play he also directed for Chashama Theatre Co. in Times Square. In addition to his theatrical credits, Jason has featured in numerous commercials and voiceovers. Jason also teaches at The Victoria Academy of Dramatic Arts and the Pacific Film and New Media Academy.

**Cast Biographies****GIGI MOSSMAN***Betty Chumley*

This is Gigi's second appearance at Langham Court Theatre, the first one being in *Sylvia* (2010). Previous performances have been in *The Heiress* with St. Luke's Players and a variety of roles with Bare Bones Theatre while living in the Okanagan. When not in rehearsal or at work, Gigi enjoys spending her free time visiting the sights of the city with her new friend Harvey and though he is quite a bit taller, people don't seem to notice. The imagination is truly a wonderful gift! Gigi is excited to be once again onstage at Langham Court in such a delightful and funny play.

**PENNY PITCHER***Mrs. Ethel Chauvenet*

Penny Pitcher retired one year ago to Victoria from Golden, BC, where she acted with The Golden Players. Her biggest challenge to date was Joan Didion's 90 minute one-woman monologue, *The Year of Magical Thinking*. Here in Victoria, she played Mama Bear in the St. Luke's panto (December 2012) and currently acts with Target Theatre. Penny is thrilled to be treading the boards at Langham as wealthy matron Mrs. Ethel Chauvenet. Now, have you seen Harvey?

**MICHELLE WATT***Miss Johnson*

This is Michelle's second show at Langham Court (previously Alice in *That Face*) and she is thrilled to be part of such a fun and talented cast and crew...of humans and pookas alike!

**KEVIN STINSON***Cab Driver*

Kevin is very happy to be appearing in his ninth show (second as a taxi driver) at Langham Court. Favourite onstage appearances here include *Money and Friends*, *A Flea In Her Ear*, *The Laramie Project* and *Elizabeth Rex*. His all-time favourite Langham experience was getting married on stage here. He also had fun designing sound here for *Blithe Spirit*, *That Summer*, *59 Pink Thunderbird Convertible*, *The 39 Steps* and *Better Living*.

President	Michael King
Past President	Toshik Bukowiecki
Vice-President	TBA
Treasurer	Jon Scheer
Secretary	Andrea Pite
Production Chair 13-14	Odile Nelson
Production Chair 14-15	Angela Henry
Members at Lrg	Michael Kuss
	Vinnie Chadwick
	Diane Briggs-Hoyle
	Rosemary Henry

## Board of Directors

Bill Adams  
Jim Boardman  
John Britt

### Life Members

Toshik Bukowiecki  
Ginny Carter  
Roger Carr  
Michael Chadwick  
Vinnie Chadwick

Antoinette Church  
Elsie Farr  
John Fear  
Jane French  
Phyllis Gaskell  
Corinna Gilliland  
Barry Grimshaw  
Jill Groves  
Kai Hansen  
Peta Heald  
Angela Henry

Gil Henry  
Ned Lemley  
Sylvia Lindstrom  
Nan Long  
Alan MacKenzie  
Peta MacKenzie  
Thomas Mayne  
Leonard McCann  
Judith McDowell  
Dick Newson  
Sylvia Rhodes

Drew Shand  
Reg Taylor  
Paul Terry  
Graham Thomson  
Jean Topham  
Judy Treloar  
Michael Tyler  
Rick Underwood  
Barb Waldner  
Jutta Woodland  
Brian Woodman



**ST. LUKE'S PLAYERS**  
*presents a comedy/mystery*

## WHO DUNIT?

by C.B. Gilford / Directed by Geoffrey J. Davidson



**EVENING performances at 8pm on**  
**October 16, 17, 18, 19, 23, 24, 25 & 26**  
**MATINEE performances at 2pm on**  
**October 19, 20, 26 & 27**

**Tickets: Adult \$15 • Senior/Student \$13**

Available at the door or

- Ivy's Book Shop (2188 Oak Bay Ave)
- Petals Plus Florist (3749 Shelbourne St)
- Russell Books (734 Fort St)
- Dig This (480, 777 Royal Oak Drive)

**Opening  
Night  
is 2 for 1**

**St Luke's Hall • 3821 Cedar Hill X Rd, at Cedar Hill Rd**  
**250.884.5484 • www.stlukesplayers.org**

## OUTPOST 31 VICTORIA & SCRUMPY PRODUCTIONS presents COCKTAILS WITH STALIN

**"Deft & Engaging"**  
Factory Theatre Toronto

**"Top of the Class"**  
Monday Magazine

**"A Taut Study of  
Manipulation & Deception"**  
Yale Rep Theatre

**"Plays Russian Roulette  
with Six Full Chambers  
and Your Heart"**  
Plank Magazine

**Pick of the Fringe  
Victoria 2011**

**INTREPID THEATRE CLUB**  
**OCT 22 - NOV 01**

**Reservations: 250.382.1948 (5)**  
**davidelendune@yahoo.ca**



# Art Exhibition

## Where Canvas Meets Greasepaint

The Community Arts Council of Greater Victoria is pleased to show works at Langham Court Theatre in **Where Canvas Meets Greasepaint**. Artwork has been selected from the creative minds of hundreds of members. The show features a wide diversity of techniques, media, and subjects, and is bound to be interesting and engaging. This show is the first in a series of special events for the Community Arts Council, in recognition of its 45th anniversary of service to local arts and culture. Visit their website: [www.cacgv.ca](http://www.cacgv.ca).

Art is available for viewing in the lounge during theatre hours. Admission-free art shows are held the first Sunday of each show run from 1 - 3 pm. For more information, please call administration at 250-384-2142 or visit [www.langhamtheatre.ca/about/art-shows](http://www.langhamtheatre.ca/about/art-shows).

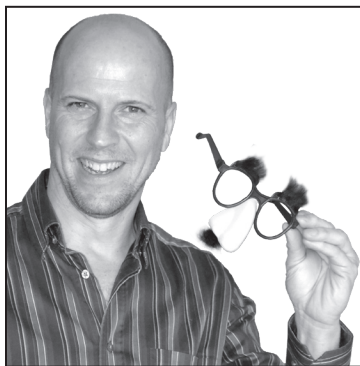

Take the "DRAMA" out of your next mortgage.

Call Stephen Beugeling  
Mortgage Consultant  
250.881.6008



Canada's  
Mortgage Experts™  
invis Gateway

# Heroes

A comedy by  
**Gerald Sibleyras**

Translated by  
**Tom Stoppard**

Directed by  
**Don Keith**

<b>NOV 14 to 30</b>	<b>2 for \$20</b> Preview Night Nov 13	<b>2 for \$30</b> Tuesdays Everyone Nov 19/26	<b>Matinees</b> Saturdays 2pm Oct 12/19
---------------------	---	--	--

**\$21 adult • \$19 student/senior**  
**New: Student Rush Tickets \$10**

**LANGHAM COURT THEATRE** Box Office + Info 250-384-2142  
805 Langham Court (off Rockland)  
[www.langhamtheatre.ca](http://www.langhamtheatre.ca)

*Nothing Fake about Hillside Printing*

*We are the Real Deal*

**Hillside Printing**  
Educate. Inform. Entice. Inspire.

3050 Nanaimo Street, Victoria, BC  
Ph: (250) 386-5542 • Fx: (250) 386-7838  
[sales@hillsideprinting.com](mailto:sales@hillsideprinting.com) [www.hillsideprinting.com](http://www.hillsideprinting.com)

# Victoria Theatre Guild

*The Victoria Theatre Guild and Dramatic School thanks the following individuals and sponsors for generously supporting the 2013-2014 Season!*

## BENEFACTORS

(\$50,000 +)

Jack Droy

## DESIGNERS

(\$1,000 - \$4,999)

City of Victoria

Keith Digby

The Estate of Jack Droy

## STAGE MANAGERS

(\$400 - \$999)

Brenda Kosaka

Daphne Massey

Ann Wurlitzer

## LEADING ACTORS

(\$100 - \$399)

Glenn Boughton

John & Sherry Butler

Frank McGilly

Diane McLaren

Elizabeth Silvester

Michael Tyler

Jean Wright

Our gratitude to the  
10 'Supporting Players'  
(up to \$99)

## MEDIA SPONSORS



FOCUS

## TELEVISION MEDIA SPONSOR



Vancouver Island

## FOUNDATIONS



VICTORIA  
FOUNDATION

## RADIO MEDIA SPONSORS



The Victoria Guild & Dramatic School gratefully acknowledges the financial support of the Province of British Columbia Gaming Policy and Enforcement Branch.

The Victoria Theatre Guild has been offering quality community theatre for 85 seasons. It has not only benefitted from the time and talents of the artists but also the generosity of others. This list represents those who have financially contributed this season. If you would like to help us to continue bringing quality live theatre to the community, please contact Denise Brown, Theatre Manager, at 250.384.2142.

Langham Court Theatre thanks the following non-profits that are a part of our 2013-2014 Season:

Community Arts Council of Greater Victoria

cacgv.ca

Victoria Cool Aid Society

coolaid.org

Victoria High Improv

vichighimprov.blogspot.ca

Friends of the Greater Victoria Public Library

gvplfriends.ca

Philanthropic Education Organization



A tour de force... tremendous wit...  
great gusts of knee-slapping broad comedy.  
OTTAWA CITIZEN

Magical... an uproarious and smart comedy.  
PITTSBURGH PRESS

# GOODNIGHT DESDEMONA (Good Morning Juliet)

by Ann-Marie MacDonald

SEPT 17 - OCT 20, 2013

**Belfry**  
Theatre

1291 GLADSTONE AVENUE

Tickets on sale now at 250-385-6815  
or [www.belfry.bc.ca](http://www.belfry.bc.ca)

Contemporary. Canadian.



C-HL Advisory Group



The MAGNOLIA  
HOTEL & SPA VICTORIA BC



BRITISH COLUMBIA  
ARTS COUNCIL



BRITISH  
COLUMBIA



Canada Council  
for the Arts

Conseil des Arts  
du Canada



Making a difference...together

# PIZZERIA PRIMA STRADA

[pizzeriaprimastrada.com](http://pizzeriaprimastrada.com)

follow us on:

facebook, twitter,  
instagram and  
pinterest



Certified Authentic by Verace Pizza Napoletana

2960 Bridge St  
250.590.4380

230 Cook St  
250.590.8595



ASSOCIAZIONE  
VERACE  
PIZZA  
NAPOLETANA

blue bridge **AT THE**

# ROXY

{ GREAT PLAYS  
GREAT ACTORS  
GREAT THEATRE

## PRODUCER'S SERIES

### TRUE WEST

by Sam Shepard

November 19 - December 1, 2013

### GLASS MENAGERIE

by Tennessee Williams

February 11 - February 23, 2014

### CRUEL TEARS/ LÁGRIMAS CRUELES

by Ken Mitchell

Adapted by Mercedes Bádiz-Benét

April 29 - May 11, 2014

## PRESENTER'S SERIES

### IGNORANCE

by Old Trout Puppet Workshop

January 7 - January 19, 2014

### THE FLICK

by Annie Baker

March 18 - March 30, 2014

CALL TO ORDER NOW! 250.385.4462